

OUTILS POUR L'IMPROVISATION 70 par Eduardo Kohan

Solo de John Coltrane sur Blue Train

Blue Train : disque de John Coltrane, enregistré le 15 septembre 1957 par Rudy Van Gelder et produit par Alfred Lion sur le label Blue Note.

John Coltrane : saxophone, Lee Morgan : trompette. Curtis Fuller : trombone, Kenny Drew : piano, Paul Chambers : contrebasse, Philly Joe Jones : batterie.

La transcription n'est pas une science exacte, pratiquez-le avec l'original.

Voici ma transcription en Ut, Bb et Eb.

Blue Train

en Ut

SOLO DE JOHN COLTRANE

transcription: Eduardo Kohan

fin du thème

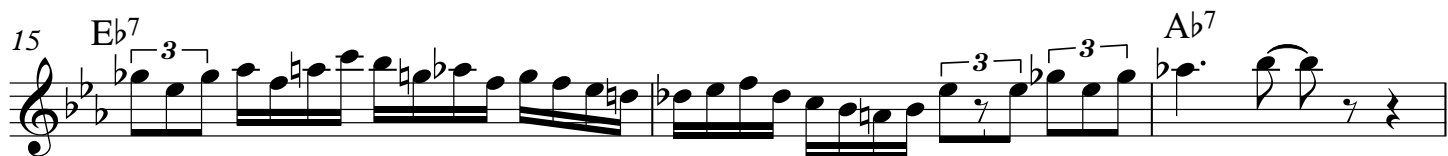

36 Eb7 Eb7 Ab7 Eb7

40 Eb7 Ab7

43 Eb7 Bb7

46 Ab7 Eb7

49 Eb7 Ab7 Eb7

52 Eb7 Ab7

55 Eb7 Bb7

58 Ab7 Eb7

orchestre

61 Eb7 Ab7 Eb7

64 Eb7 Ab7

67 Eb7 Bb7

70 Ab7 Eb7

73 Eb7 Ab7 Eb7

76 Eb7 Ab7 Eb7

79 Eb7 Bb7

82 Ab7 Eb7 Eb7

86 Ab7 Eb7 Ab7

90 Ab7 Eb7

93 Bb7 Ab7 Eb7

96 Eb7

Blue Train

en Bb

SOLO DE JOHN COLTRANE

transcription: Eduardo Kohan

fin du thème

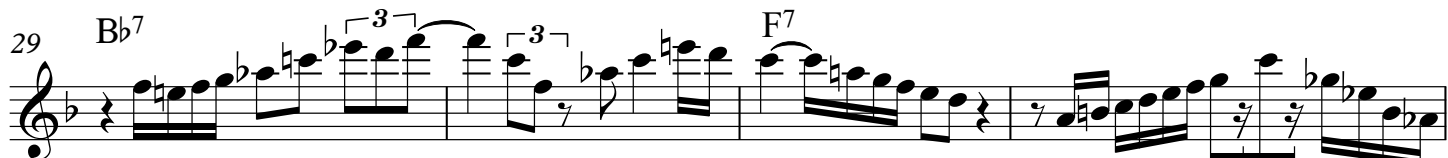
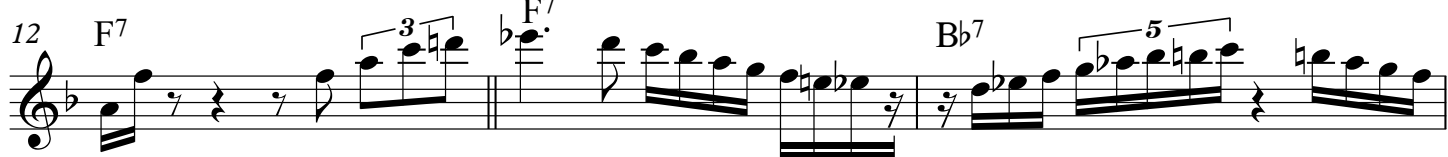
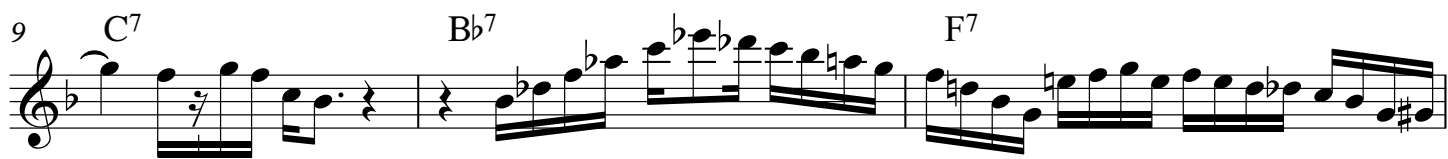
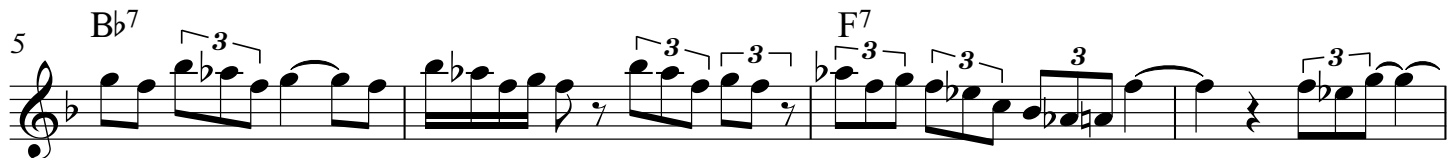
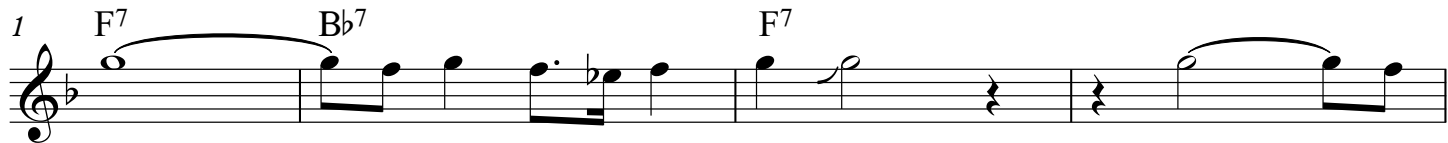
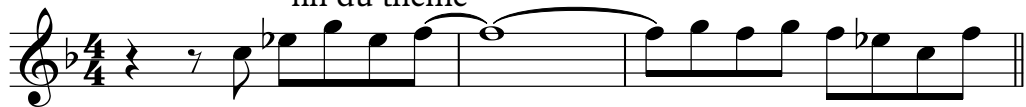

36 F7 F7 Bb7 F7

40 F7 Bb7

43 F7 C7

46 Bb7 F7

49 F7 Bb7 F7

52 F7 Bb7

55 F7 C7

58 Bb7 F7

orchestre

61 F7 Bb7 F7

64 F7 Bb7

67 F7 C7

70 Bb7 F7

73 F7 Bb7 F7

76 F7 Bb7 F7

79 F7 C7

82 Bb7 F7 F7

86 Bb7 F7 Bb7

90 Bb7 F7

93 C7 Bb7 F7

96 F7

36 C⁷ C⁷ F⁷ C⁷

40 C⁷ F⁷

43 C⁷ G⁷

46 F⁷ C⁷

49 C⁷ F⁷ C⁷

52 C⁷ F⁷

55 C⁷ G⁷

58 F⁷ C⁷

orchestre

61 C⁷ F⁷ C⁷

64 C⁷ F⁷

67 C⁷ G⁷

70 F⁷ C⁷

73 C7 F7 C7

76 C7 F7

79 C7 G7

82 F7 C7 C7

86 F7 C7 F7

90 F7 C7

93 G7 F7 C7

96 C7
